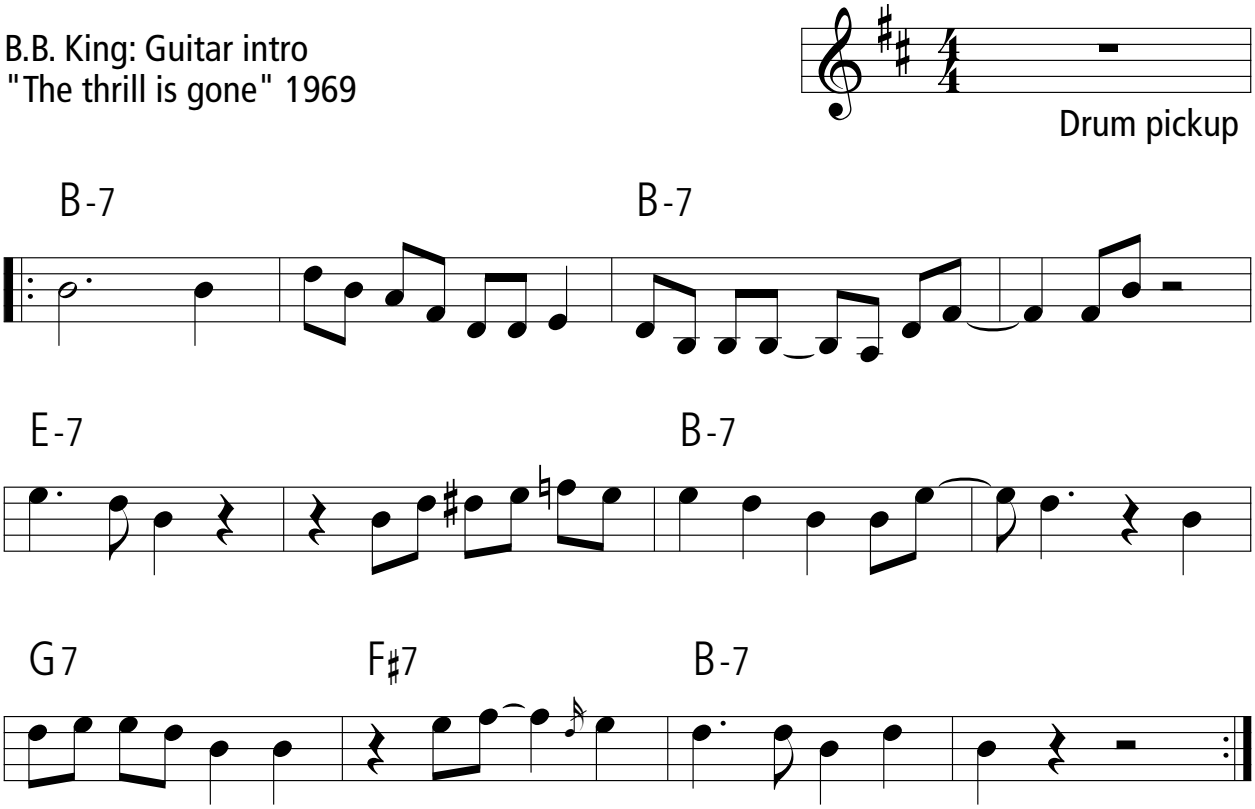B.B. King: Guitar intro
"The thrill is gone" 1969